

Sandown Road

BRISLINGTON

APPROXIMATE FLOOR AREA
72.6 SQM / 781 SQFT



GROUND FLOOR

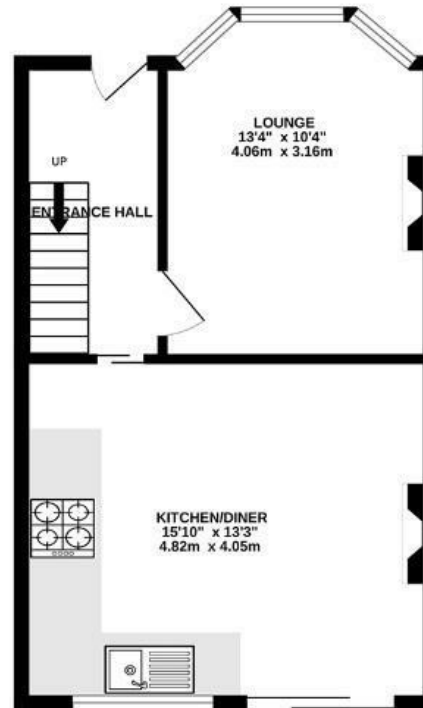

FIRST FLOOR

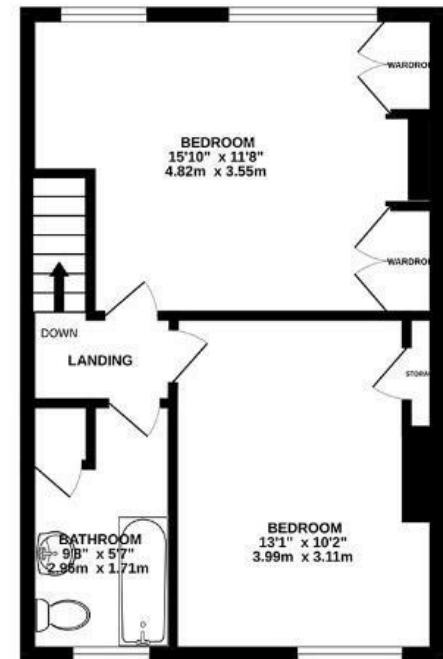

Boardwalk

Sandown Road

BRISLINGTON, BRISTOL



£325,000



2 Bedrooms



BS4 3PL



1 Bathrooms

"This was our family home for 46 years, coming back for many years to visit our parents regularly. It's now time to pass it on to someone new who will make great memories here."

